

The background features abstract, overlapping geometric shapes in various shades of green, ranging from light lime to dark forest green. These shapes are primarily located on the left and right sides of the slide, framing the central text. The overall aesthetic is clean and modern.

Total Connect

Administrator Functions

Login Screen

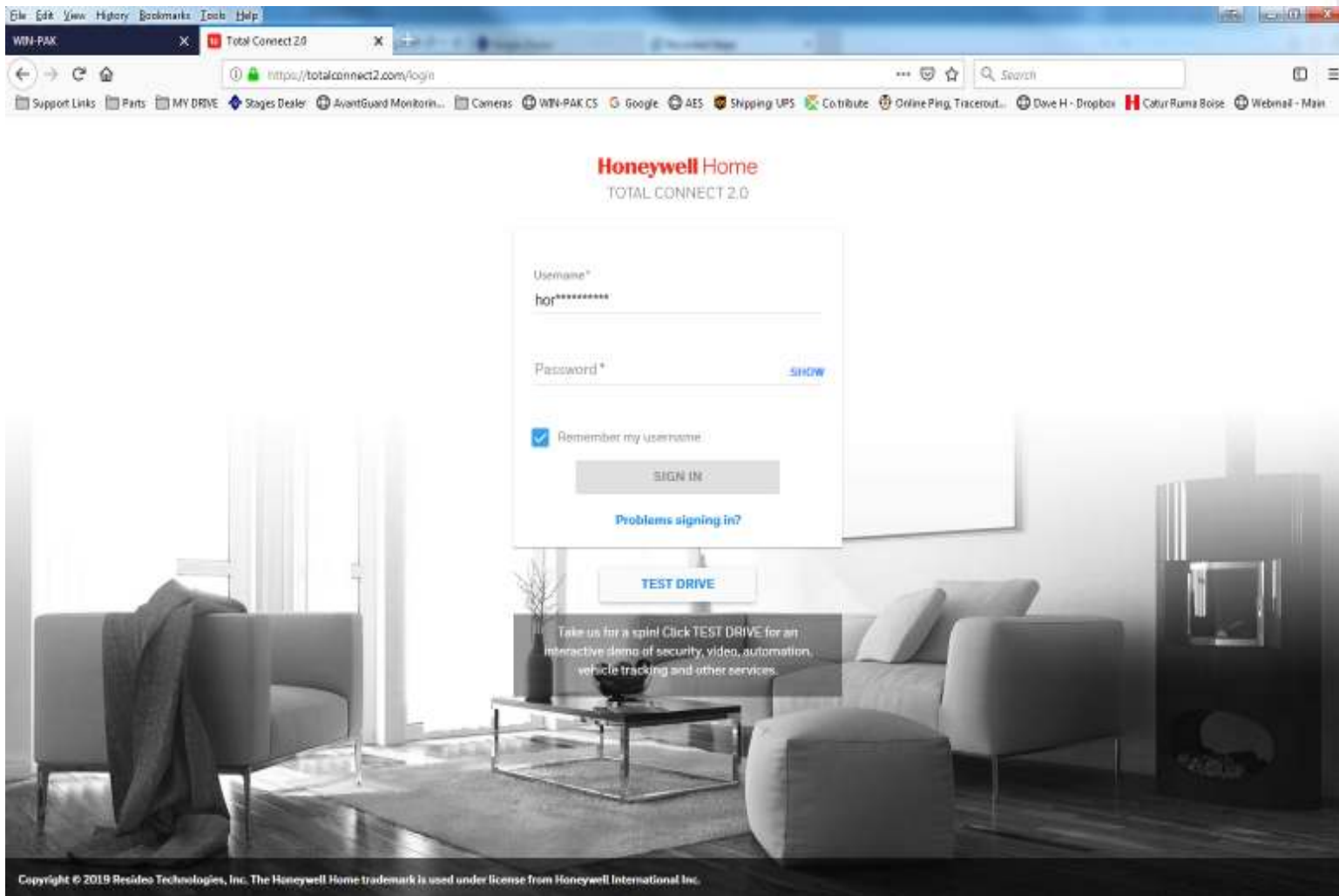

Home Screen

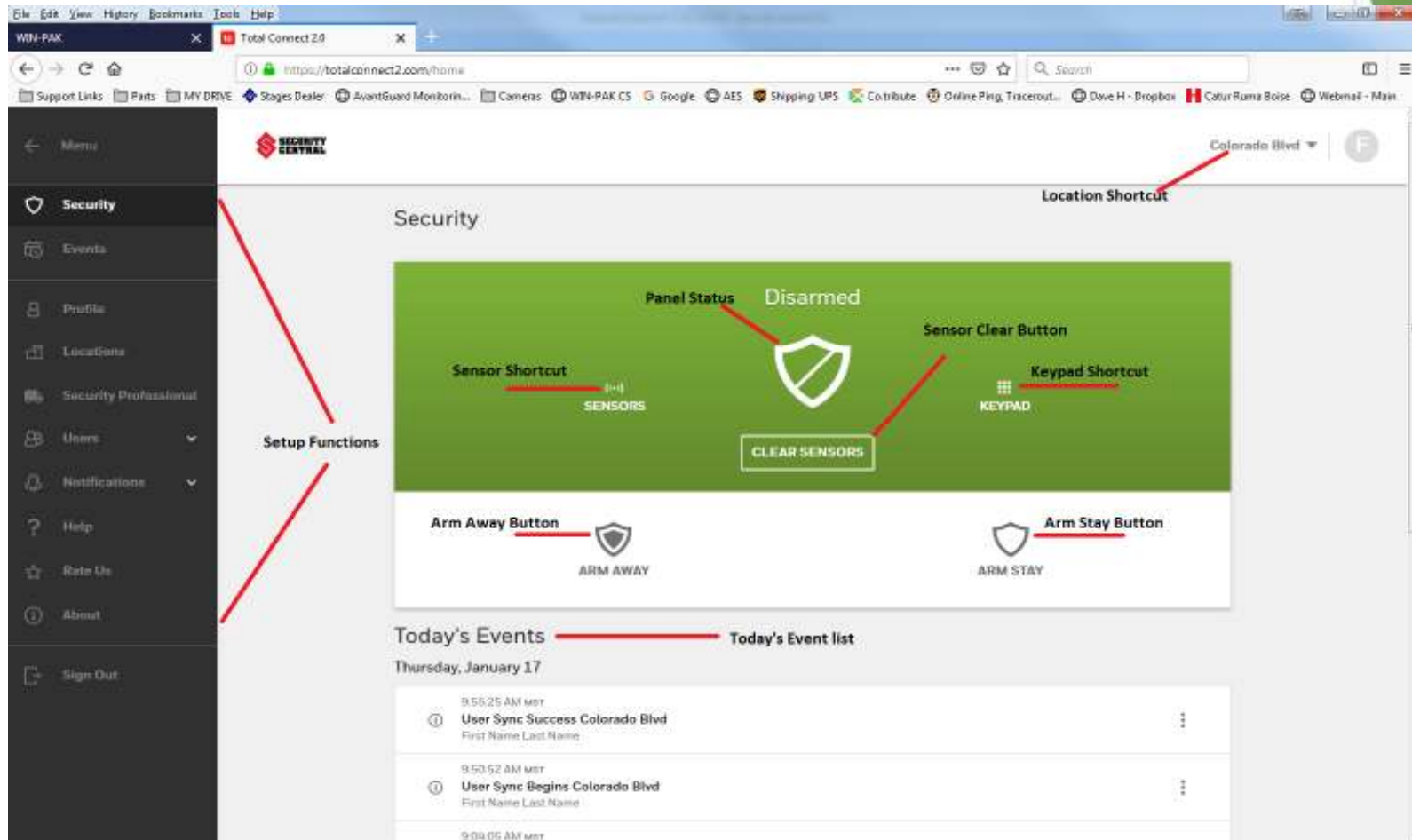

This screen has many different options I have them listed out

Location Selection tab

- 3:47:05 PM MST: Geofence exited - Disarmed (Chase Griffin)
- 2:27:27 PM MST: User Sync Success Colorado Blvd (First Name Last Name)
- 2:22:00 PM MST

Events Tab

Time	Event Type	User
3:47:05 PM MST	Geofence exited - Disarmed	Chace Griffin
2:27:27 PM MST	User Sync Success Colorado Blvd	First Name Last Name
2:22:40 PM MST	User Sync Begins Colorado Blvd	First Name Last Name
11:36:35 AM MST	User Sync Success Colorado Blvd	First Name Last Name
11:31:20 AM MST	User Sync Begins Colorado Blvd	First Name Last Name
7:31:15 AM MST	Disarmed	Unknown Unknown
1:13:43 AM MST	Armed Away	Jessie Madena
12:34:41 AM MST	Disarmed	Jessie Madena

Below the list, the date 'Tuesday, January 15' is partially visible.

Profile Tab

From this tab you control the MASTER ADMIN change the password and PRIMARY ACCOUNT notifications.

Locations Tab

Name	Modules	Sync Status
Colorado Blvd	LTE-XA	✓ Panel sync
County Line	DSM9AG	✓ Panel sync
3020 Federal	Security Panel	✓ Panel sync
11150 E Dartmouth	Security Panel	✓ Panel sync
Pipkin	LTE-XV	✓ Panel sync
11150 E Dartmouth Funeral Home	Security Panel	✓ Panel sync
S. Wadsworth Blvd	ISSM9AG	✓ Panel sync
7577 W 80th Ave	ISSM9AG	✓ Panel sync
Grant St	ISSM9AG	✓ Panel sync

At the bottom right of the interface, there is a blue button labeled 'RESTORE TO DEFAULT ORDER'.

Location Edits

Name	Modules	Sync Status
Colorado Blvd 1981 S. Colorado Blvd Denver, Colorado	LTE-XA	✓ Panel sync
County Line 5303 East County Line Rd Littleton, Colorado	ESM664G	✓ Panel sync
3020 Federal 3020 Federal Denver, Colorado	Security Panel	✓ Panel sync

From this screen you will be able to edit locations, perform panel and user sync's

Location Edit's Cont'

- Location Name:** Colorado Blvd
- Address:** 1901 S. Colorado Blvd
- Country:** United States
- State:** Colorado
- City:** Denver
- Zip Code:** 80246
- Time Zone:** (GMT-07:00) Mountain Time (US & Canada)
- Sync Status:** Synced
- Temperature Unit:** Fahrenheit (selected), Celsius
- Multi Family Settings:** Is this a multi-family property? (toggle off)

The 'My Access' section shows the following details:

- Location:** LTE-XA
- User code:** ****
- Slot number:** 2
- Buttons:** SYNC USERS, SYNC PANEL, REFRESH STATUS
- Link:** DELETE CODE (highlighted with a red arrow)

WARNING DO NOT CHANGE THIS CODE, If this code does not match the master code in the panel your user sync will always fail

A 'SAVE' button is located at the bottom right of the page.

From this screen you can change the address, Sync the panel and User

Sensor Shortcut Tab

ID	Sensor Name	Status
2	BASEMENT DOOR	<input type="checkbox"/>
3	NW DOOR DOOR	<input type="checkbox"/>
4	CHAPEL MOTION	<input type="checkbox"/>
5	FLOWER ROOM DOOR	<input type="checkbox"/>
6	BSMT BEAM	<input type="checkbox"/>
7	FRONT MOTION & BEAM	<input type="checkbox"/>
8	GARAGE MOTION GLASS	<input type="checkbox"/>

At the bottom of the Sensors modal, there are two buttons: "CLEAR BYPASS" and "BYPASS". Below the Sensors modal, the "Today's Events" section is visible, dated Thursday, January 17, with an event entry at 8:55:25 AM MST: "User Sync Success Colorado Blvd".

From this tab you can view sensor status and if necessary bypass sensors

Keypad Shortcut

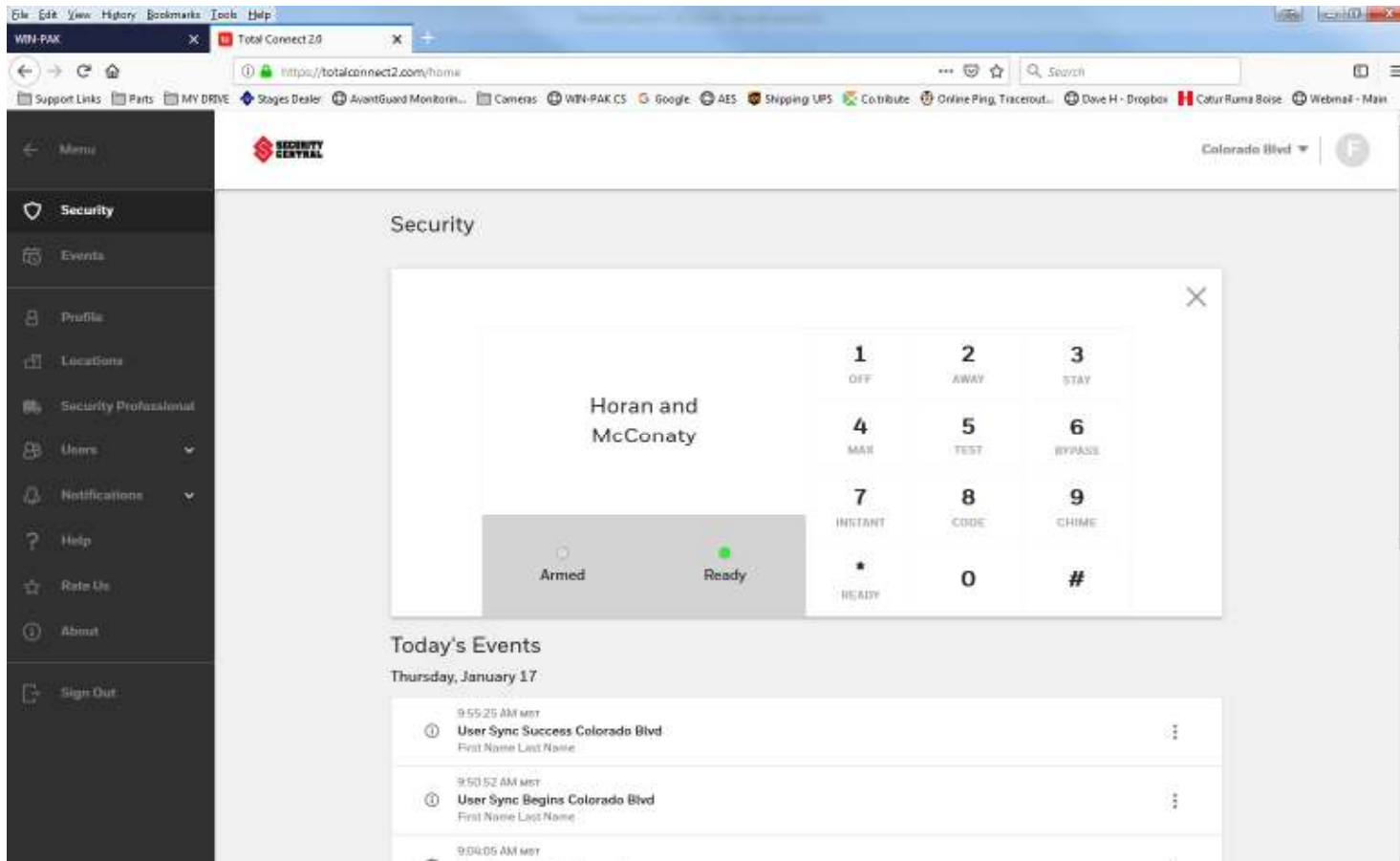

The keypad here works exactly like the keypad on site

User Tab - All Location Users

<input type="checkbox"/>	Name	Notifications	User Type	Status
<input type="checkbox"/>	Abby DeRoo		Panel Only	Enabled
<input type="checkbox"/>	Alex Unknown		Panel Only	Enabled
<input type="checkbox"/>	Alexander Boyle		Panel Only	Enabled
<input type="checkbox"/>	Alice Wheeler		Panel Only	Enabled
<input type="checkbox"/>	Alvin Braswell AlvinBraswell	Verified	Standard	Enabled
<input type="checkbox"/>	Alyson Richmond		Panel Only	Enabled
<input type="checkbox"/>	Amy May		Panel Only	Enabled
<input type="checkbox"/>	Amy Crew		Panel Only	Enabled
<input type="checkbox"/>	Ashley Mellichampe AshleyMellichampe	Needs Verification	Standard	Invite Sent
<input type="checkbox"/>	Ben Kubier		Panel Only	Enabled

Adding a user

<input type="checkbox"/>	↑ Name	Notifications	User Type	Status
<input type="checkbox"/>	A Abby DeRoo		Panel Only	Enabled
<input type="checkbox"/>	A Alex Unknown		Panel Only	Enabled
<input type="checkbox"/>	A Alexander Boyle		Panel Only	Enabled
<input type="checkbox"/>	A Alice Wheeler		Panel Only	Enabled
<input type="checkbox"/>	A Alvin Braswell AlanBraswell	Verified	Standard	Enabled
<input type="checkbox"/>	A Alyson Richmond		Panel Only	Enabled
<input type="checkbox"/>	A Amy May		Panel Only	Enabled
<input type="checkbox"/>	A Amy Crew		Panel Only	Enabled
<input type="checkbox"/>	A Ashley Mellichampe AshleyMellichampe	Needs Verification	Standard	Invite Sent
<input type="checkbox"/>	R Ben Kubier		Panel Only	Enabled

Add User Step 2

Name	Status
Abby DuRoi	Enabled
Alex Unknown	Enabled
Alexander Boyle	Enabled
Alice Wheeler	Enabled
Alvin Braswell	Enabled
Alyson Richmond	Enabled
Amy May	Panel Only
Amy Crew	Panel Only
Ashley Mellichamp	Standard
Ben Kubier	Panel Only

On this screen you will need to decide if you are setting up a TOTAL CONNECT Admin, a Standard (total connect user) or a panel only user

Adding Standard or Admin User

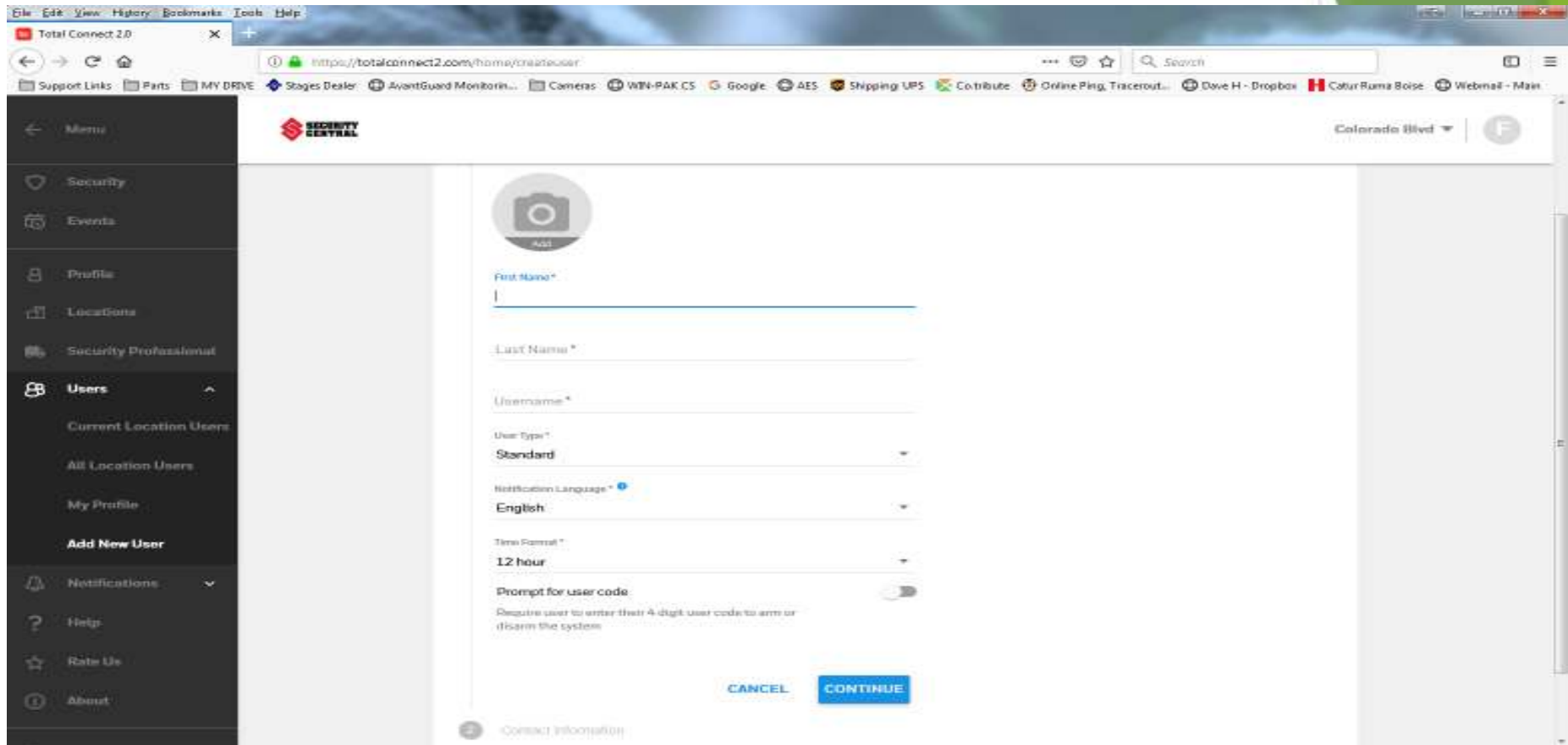

- First Name ***: A text input field.
- Last Name ***: A text input field.
- Username ***: A text input field.
- User Type ***: A dropdown menu with 'Standard' selected.
- Notification Language ***: A dropdown menu with 'English' selected.
- Time Period ***: A dropdown menu with '12 hour' selected.
- Prompt for user code**: A toggle switch that is currently turned on. Below it, the text reads: 'Require user to enter their 4-digit user code to arm or disarm the system'.

At the bottom of the form, there are two buttons: 'CANCEL' and 'CONTINUE'. A 'Contact Information' link is visible at the bottom left of the form area.

Once you have chosen admin or standard user you will need to add the users name and select the user type if it has not already there

Adding Standard and Admin User Cont'

Once you select continue on the previous screen you will need to enter the email address then confirm that address, You can also add sms on this screen as well.

Adding Standard and Admin user Cont'

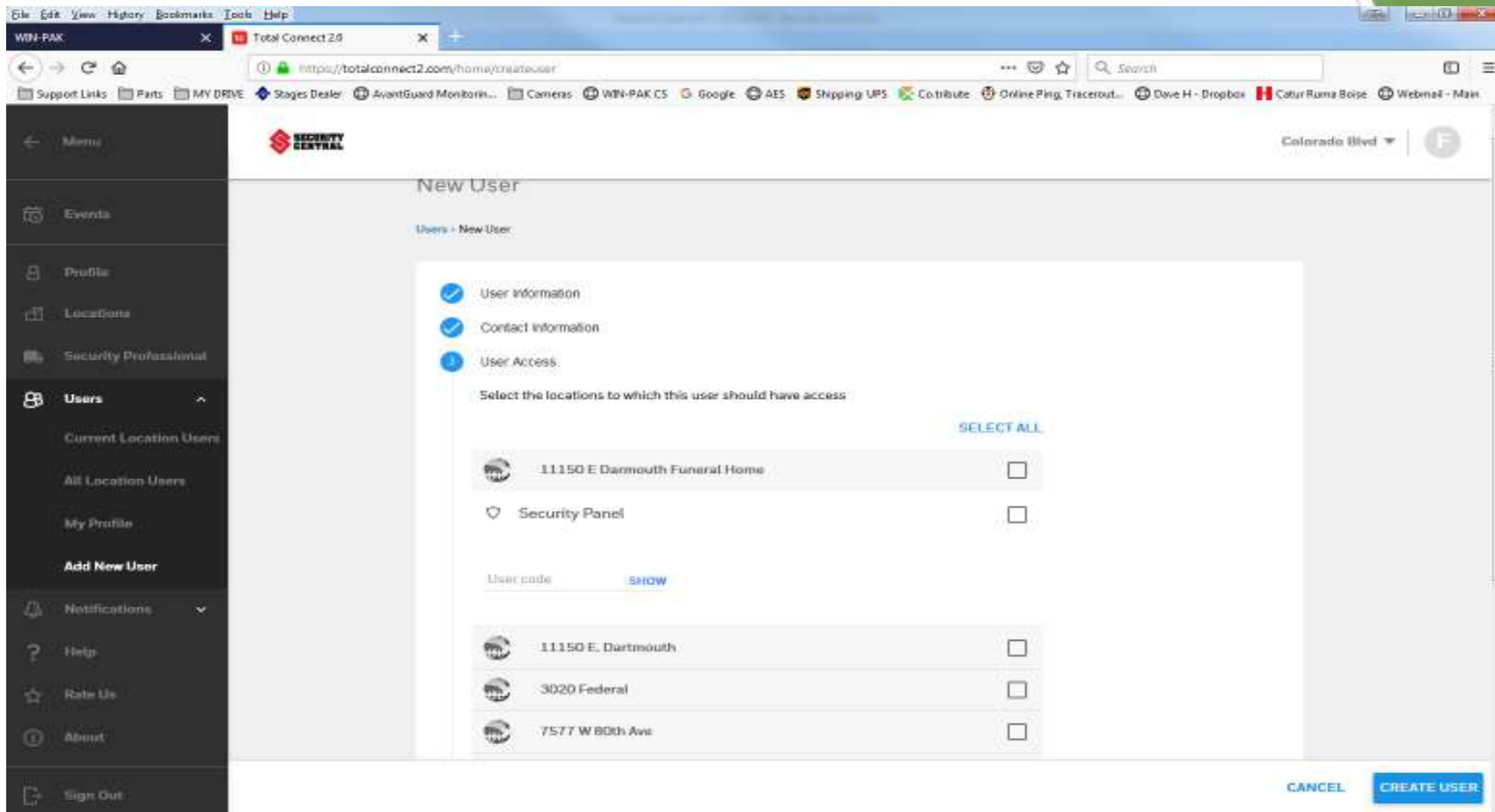

This screen you will assign locations and panel code, You will not be able to assign a slot number the panel will auto assign that.

Syncing Users

	Name	Notifications	User Type	Status
<input type="checkbox"/>	Abby DeRoo		Panel Only	Enabled
<input type="checkbox"/>	Alex Unknown		Panel Only	Enabled
<input type="checkbox"/>	Alexander Boyle		Panel Only	Enabled
<input type="checkbox"/>	Alice Wheeler		Panel Only	Enabled
<input type="checkbox"/>	Alvin Braswell Alan Braswell	Verified	Standard	Enabled
<input type="checkbox"/>	Alyson Richmond		Panel Only	Enabled
<input type="checkbox"/>	Amy May		Panel Only	Enabled
<input type="checkbox"/>	Amy Crew		Panel Only	Enabled
<input type="checkbox"/>	Ashley Mellichamp AshleyMellichampe	Needs Verification	Standard	Invite Sent
<input type="checkbox"/>	Ilen Kubier		Panel Only	Enabled

After you make any changes to users you **MUST** perform a user sync to send the data to the panel.

Add Panel Only User

Name	User Type	Status
Abby DeRose	Admin	Enabled
Alex Unknown	Admin	Enabled
Alexander Boyle	Admin	Enabled
Alice Wheeler	Admin	Enabled
Alvin Brazwell	Admin	Enabled
Alyson Richmond	Admin	Enabled
Amy May	Panel Only	Enabled
Amy Crew	Panel Only	Enabled
Ashley Mellichamp	Standard	Needs Verification
Ben Kubler	Panel Only	Enabled

Click panel user

Add Panel User Cont'

- First Name ***: A text input field with a red error message below it: "First name is mandatory."
- Last Name ***: A text input field.
- User Type ***: A dropdown menu currently set to "Panel Only".
- User Access**: A section with a blue question mark icon and the instruction "Select the locations to which this user should have access." Below this is a "SELECT ALL" button.
- Location Selection**: A list of locations with checkboxes. The first location is "11150 E Darmouth Funeral Home" with a checked checkbox. Below it is "Security Panel" with an unchecked checkbox.
- User code**: A text input field with a "SHOW" button next to it.

At the bottom right of the form, there are two buttons: "CANCEL" and "CREATE USER".

Enter name, user code and location click create user.

Syncing Users

	Name	Notifications	User Type	Status
<input type="checkbox"/>	Abby DeRoo		Panel Only	Enabled
<input type="checkbox"/>	Alex Unknown		Panel Only	Enabled
<input type="checkbox"/>	Alexander Boyle		Panel Only	Enabled
<input type="checkbox"/>	Alice Wheeler		Panel Only	Enabled
<input type="checkbox"/>	Alvin Braswell Alan Braswell	Verified	Standard	Enabled
<input type="checkbox"/>	Alyson Richmond		Panel Only	Enabled
<input type="checkbox"/>	Amy May		Panel Only	Enabled
<input type="checkbox"/>	Amy Crew		Panel Only	Enabled
<input type="checkbox"/>	Ashley Mellichamp AshleyMellichampe	Needs Verification	Standard	Invite Sent
<input type="checkbox"/>	Ilen Kubier		Panel Only	Enabled

After you make any changes to users you **MUST** perform a user sync to send the data to the panel.

Delete User

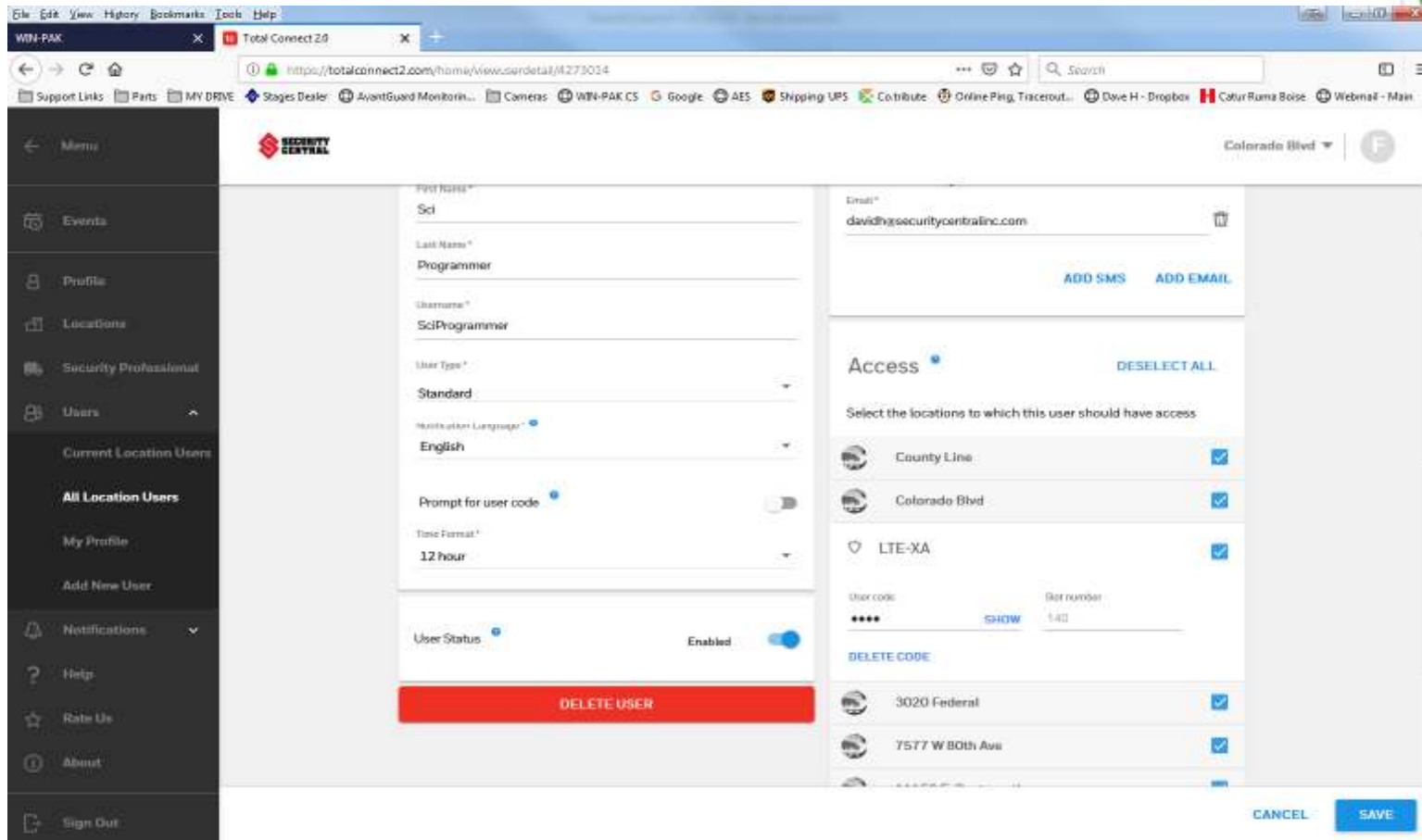

Select the user you wish to delete, Open the user, Click the Delete user button

Delete User Cont'

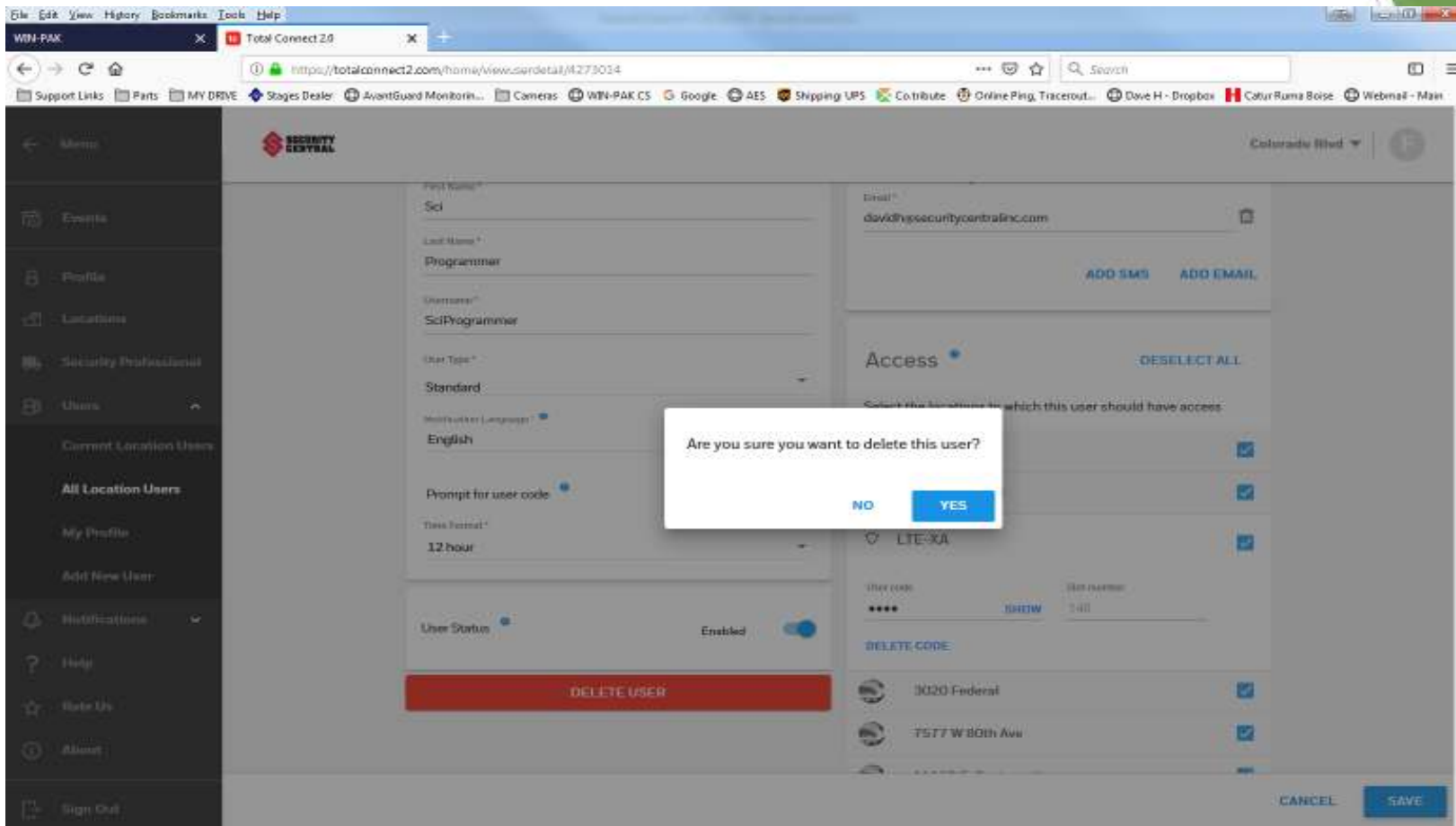

Confirm you want to delete user.

Syncing Users

	Name	Notifications	User Type	Status
<input type="checkbox"/>	Abby DeRoo		Panel Only	Enabled
<input type="checkbox"/>	Alex Unknown		Panel Only	Enabled
<input type="checkbox"/>	Alexander Boyle		Panel Only	Enabled
<input type="checkbox"/>	Alice Wheeler		Panel Only	Enabled
<input type="checkbox"/>	Alvin Braswell Alan Braswell	Verified	Standard	Enabled
<input type="checkbox"/>	Alyson Richmond		Panel Only	Enabled
<input type="checkbox"/>	Amy May		Panel Only	Enabled
<input type="checkbox"/>	Amy Crew		Panel Only	Enabled
<input type="checkbox"/>	Ashley Mellichamp AshleyMellichampe	Needs Verification	Standard	Invite Sent
<input type="checkbox"/>	Ilen Kubier		Panel Only	Enabled

After you make any changes to users you MUST perform a user sync to send the data to the panel.

Notifications (list)

<input type="checkbox"/>	Name	Send To	Schedule/State	Status
<input type="checkbox"/>	Administration			
<input type="checkbox"/>	Login	Default Group	Always	On
<input type="checkbox"/>	Login	Default Group	Always	On
<input type="checkbox"/>	Logout	Default Group	Always	On
<input type="checkbox"/>	Logout	Default Group	Always	On
<input type="checkbox"/>	Security			
<input type="checkbox"/>	AC Loss - Power Failure	Default Group	Always	On
<input type="checkbox"/>	AC Restored	Default Group	Always	On
<input type="checkbox"/>	Alarm	Default Group	Always	On

From this screen you can customize your notifications for the default user group.

Notifications (Groups)

<input type="checkbox"/>	Name	Notifications	Status
<input type="checkbox"/>	Default Group	Linked	<input checked="" type="checkbox"/>

From this screen you can setup (Customized) notification groups

Notifications (groups, New Group)

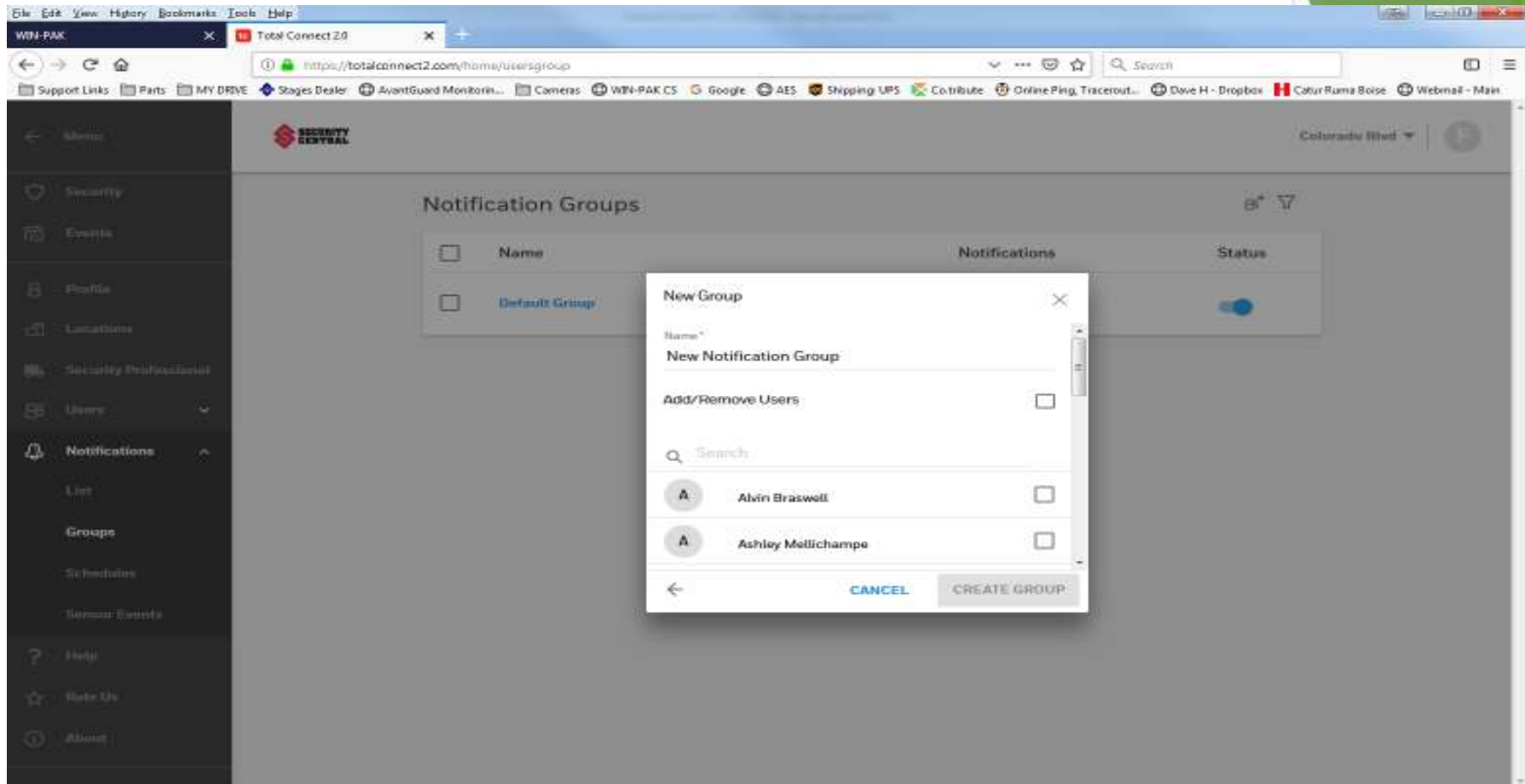

Name	Notifications	Status
Default Group		<input checked="" type="checkbox"/>

New Group

Name*
New Notification Group

Add/Remove Users

Search

- Alvin Braswell
- Ashley Mellichampe

From this screen you will choose the users you want in your new group.

Notifications (Schedules)

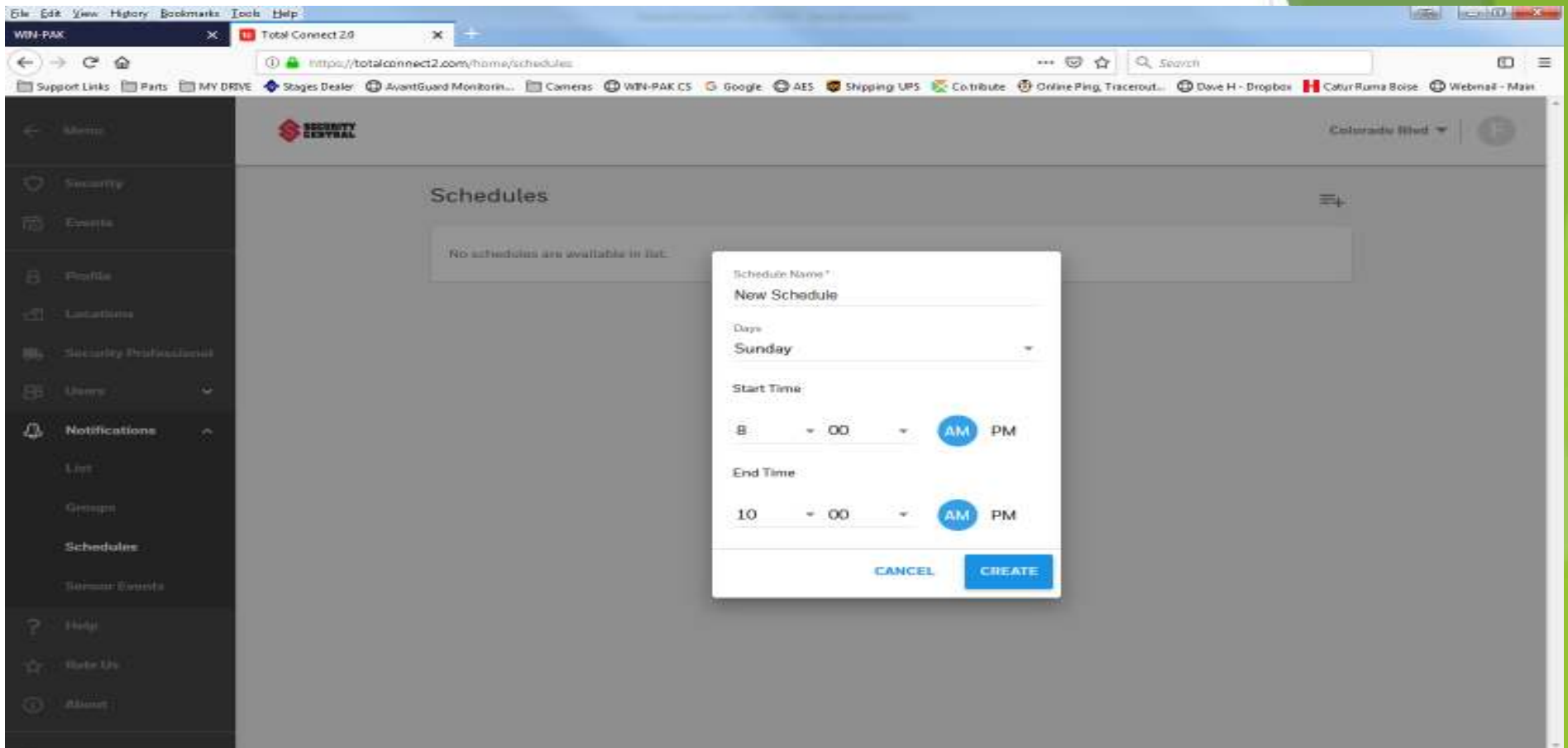

From this screen you can add a schedule for notifications